MICRO SWITCH
A DIVISION OF MINNEAPOLIS-HONEYWELL REGULATOR COMPANY
FREEPORT, ILLINOIS
FED. MFR. CODE 91929

SWITCH – BASIC

CATALOG LISTING
BA-2RL2-A2

ABK7500

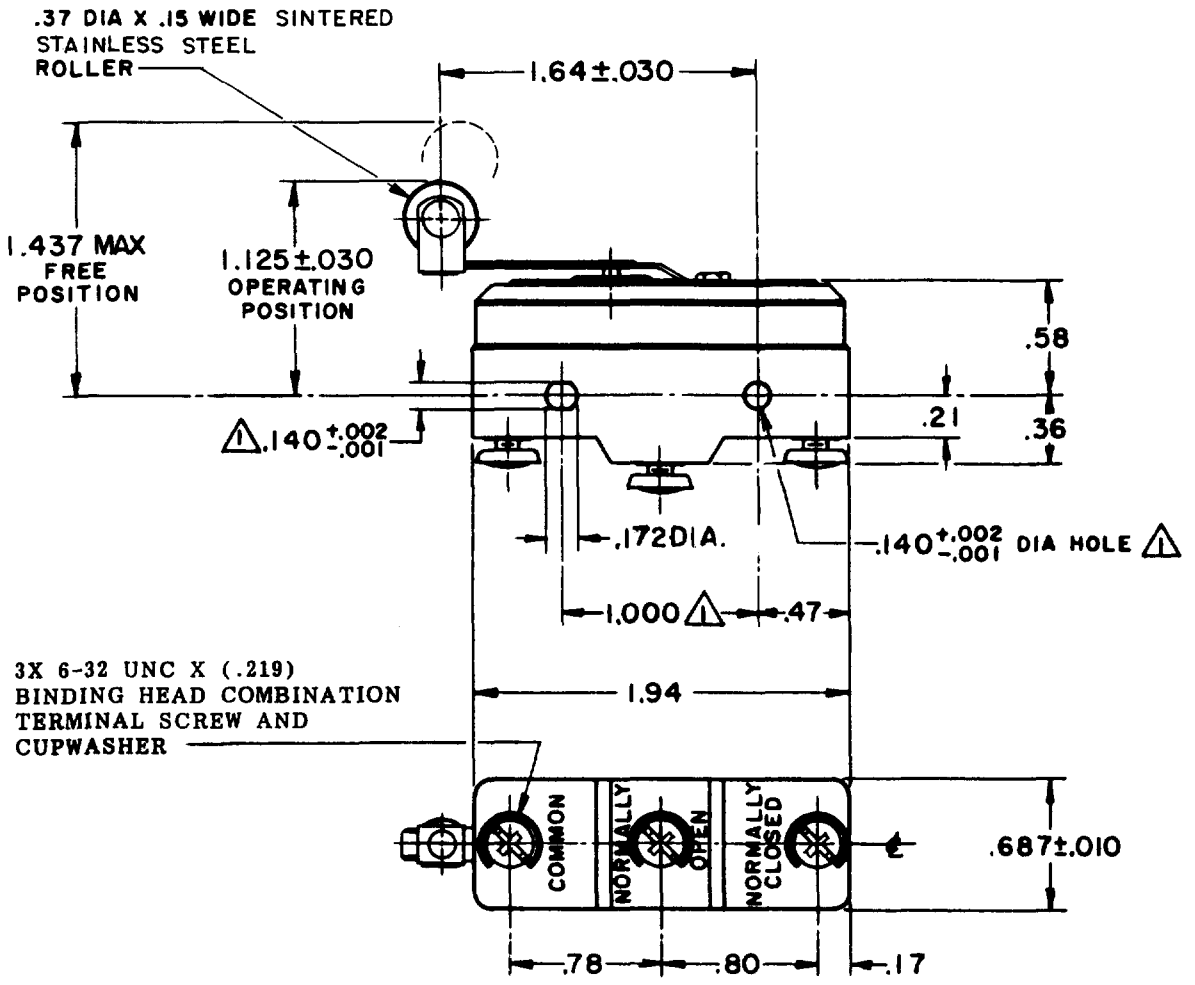

NOTE
1. MOUNTING HOLES WILL ACCEPT PINS OR SCREWS OF .139 MAX DIA ON 1.000±.002 CENTERS

THIS DRAWING COVERS A PROPRIETARY ITEM AND IS THE PROPERTY OF MICRO SWITCH, A DIVISION OF MINNEAPOLIS-HONEYWELL REGULATOR CO. THIS DRAWING IS NOT TO BE COPIED OR USED WITHOUT THE APPROVAL OF MICRO SWITCH.

CHARACTERISTICS

OPERATING FORCE	9 OZ MAX
RELEASE FORCE	1 OZ MIN
DIFFERENTIAL TRAVEL	.065 MAX
DO NOT OVERTRAVEL MORE THAN	.060

ELECTRICAL DATA

CONTACT ARRANGEMENT
S P D T

L23
20A 125, 250 OR 480 VAC
10A 125 VAC "L"
1HP 125 VAC, 2HP 250 VAC
1/2A 125 VDC, 1/4A 250 VDC

L288
L308
L315
20(3)A 250V ~ T85 5E4

SCALE FULL
DO NOT SCALE PRINT

UNLESS OTHERWISE SPECIFIED
DIMENSIONS ARE IN INCHES
TOLERANCES ARE:

ONE PLACE	(.0)	±.030
TWO PLACE	(.00)	±.015
THREE PLACE	(.000)	±.005
ANGLES		±

WEIGHT

(M)BA-2RL2-A2 ISSUE 1
REPLACES
BA-2RL2-A2
PAGE 1 OF 1
M
RELEASE NO.
DRAWING NUMBER
9
ISSUE

REVISIONS			
A	CO 9600	L M H 28 MAR 59	
B	C027518	L S D 26 JUN 70	
C	CO-73287-J	J A L 22 NOV 93	RJ
D	CO-75204-B	WJC 1 FEB 94	
E	CO 77590	SAD 8 JUN 94	
F	CO-92159	C S L 21 JAN 98	
G	C093346	D L T 25 AUG 98	
H	0018387	TSG 18 JAN 06	

CHECK 18 JAN 06
CHECK
CHECK 26 MAR 59
CHECK GCH
59 25 MAR
DRAWN L M H
FORMTEK